

Yard
Management
System

VOA Manual

Table of Contents

Topic:	Slide:
• YMS Basics	3
• Trailer/Bobtail Check In	7
• Creating an Inbound Schedule	19
• Adding Owners and Origins	21
• Trailer Inspection	24
• Door Manager	28
• Door Section Options (No Move Request)	39
• Door Section Options (With Move Request)	48
• Trailers on Site	56
• Trailers on Site	65
• Spotter Management	69
• Spotter Message	77
• Trailer/Bobtail Checkout	79
• Unassigning OB Schedules	83
• Creating an OB Schedule	86
• Reports	88
• Historical Reports	95

YMS Basics

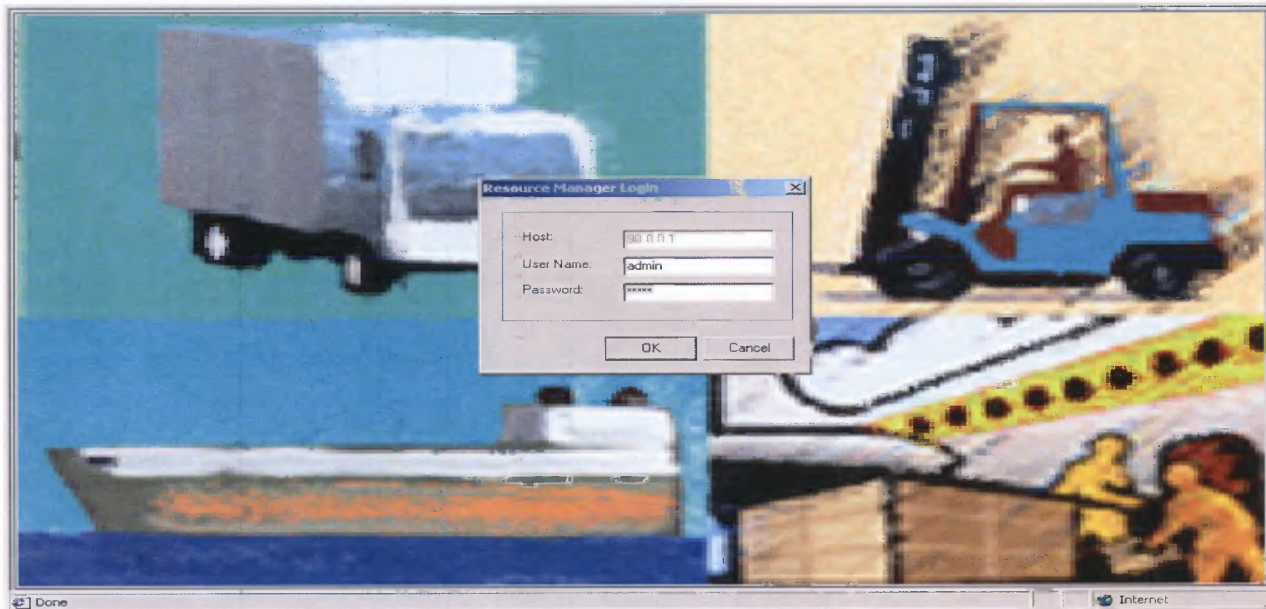

YMS is a web-based application that can be accessed by double clicking on the YMS Internet Explorer icon on your desktop

The YMS username and password is the same as your **ACE** username and password

Report Tree

Favorites Section

System Alerts: 0 0 0 | Resource Alerts: 446 | Record Count: | Category: | Server: rghncsxy1

Trailer/Bobtail Check In

Trailer Check In Part 1:

1. Click on Open Planned Site Arrivals in the Report Tree under WhereSoftYard>Scheduling.

This report shows information about the Inbound Trip:

- Planned Arrival Time
- Route
- Trip
- Trailer #

2. Double Click on the inbound schedule that is to be checked in to bring up the Trailer Check In Form.

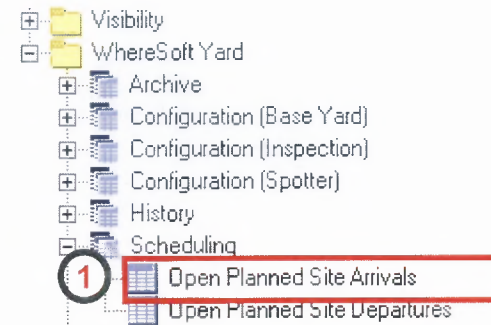

Planned Arrival Time	Origin	Route	Trip	Trailer #	Confirmation #	Load Type
11/8/2011 01:45:00	GREENVILLE P&DF-296	27298	814	3629619		
11/8/2011 02:00:00	NORTHERN VIRGINIA P&DC-220	208L5	33	316301		
11/8/2011 02:20:00	CURSEEN/MORRIS P&DC-200	208L5	13	316418		
11/8/2011 03:40:00	RDCKY MDUNT P&DF-278	27295	812	272048		
11/8/2011 04:00:00	RICHMOND VA P&DC-230	274U1	19	316405		
11/8/2011 09:00:00	SUBURBAN MD P&DC-209	208L5	1	202U029		
11/8/2011 10:50:00	DULLES P&DC-201	208L5	17	202U027		
11/8/2011 11:10:00	WASHINGTON NDC-202	27416	802	75118-11		Cardboard Box - 36 in.
11/8/2011 11:30:00	LDS ANGELES NDC-902	27418	810	27418-84		Postal Packs
11/8/2011 11:30:00	SPRINGFIELD NDC-012	27413	812	MT55325		Meed
11/8/2011 12:00:00	WASHINGTON NDC-202	32212	F802			
11/8/2011 12:20:00	COLUMBIA P&DC-290	27192	802			
11/8/2011 12:30:00	RDANDKE P&DC-240	27297	808	2729006		
11/8/2011 12:30:00	WASHINGTON NDC-202	27413	926	MT54626		Cardboard Box - 36 in.
11/8/2011 12:40:00	GREENSBORO P&DC-270	27193	804			
11/8/2011 12:45:00	PITTSBURGH NDC-152	15118	803	75112-30		Cardboard Box - 36 in.
11/8/2011 13:00:00	MEMPHIS NDC-382	381Y1	811	5300103		APC/GPMC
11/8/2011 13:15:00	ATLANTA MTEC (AIRPT DIST CTR)-30MTE	270CK	123			
11/8/2011 13:30:00	PITTSBURGH NDC-152	15118	815	1511815		
11/8/2011 13:45:00	WASHINGTON NDC-202	32212	802	2729701		OTR
11/8/2011 15:00:00	DETROIT NDC-482	4818S	FAKE1			
11/8/2011 15:00:00	DETROIT NDC-482	27417	802	504420		

Trailer Check In Part 2:

1. The Trip information will pre-populate on the Trailer Check-In form and the IB SCHED button on the lower right will be bolded and starred(*).
2. Enter the Trailer Number.
3. Enter the Owner, Trailer Type, Door Type, and Height.

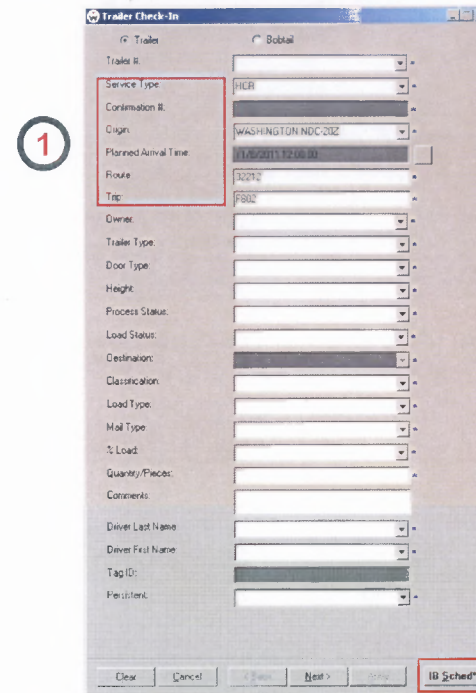

- Trailer #: (empty)
- Service Type: HCR
- Confirmation #: (empty)
- Origin: WASHINGTON NDC 202
- Planned Arrival Time: 11/07/2011 12:00:00
- Route: 32212
- Trip: F902
- Owner: (empty)
- Trailer Type: (empty)
- Door Type: (empty)
- Height: (empty)
- Process Status: (empty)
- Load Status: (empty)
- Destination: (empty)
- Classification: (empty)
- Load Type: (empty)
- Mail Type: (empty)
- % Load: (empty)
- Quantity/Pieces: (empty)
- Comments: (empty)
- Driver Last Name: (empty)
- Driver First Name: (empty)
- Tag ID: (empty)
- Resident: (empty)

The 'IB SCHED*' button at the bottom right is bolded and has an asterisk, indicating it is the next step in the process.

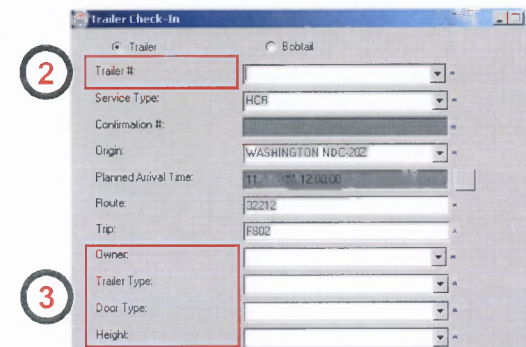

- Trailer #: (empty)
- Service Type: HCR
- Confirmation #: (empty)
- Origin: WASHINGTON NDC 202
- Planned Arrival Time: 11/07/2011 12:00:00
- Route: 32212
- Trip: F902
- Owner: (empty)
- Trailer Type: (empty)
- Door Type: (empty)
- Height: (empty)

The 'Trailer #', 'Owner', 'Trailer Type', 'Door Type', and 'Height' fields are highlighted with red boxes, indicating they are the next step in the process.

Note: In Trailer Type, "T" stands for Trailer and "R" stands for Rail